

ANNUAL CONFERENCE 2011

FINANCIAL REGULATION IN A GLOBAL MARKET: MOVING BEYOND THE STATE

Friday 10 June 2011, 9.30-17.30

Venue: London House, Goodenough College,
Mecklenburgh Square, Bloomsbury, London WC1N 2AB

CPD hours may be claimed by both solicitors and barristers
through attendance at this event



Topics include:

- **Investment Law**
International Investment Law in the Age of Sovereign Wealth Funds
- **Financial Services Law**
Supervisory Structure – Does it matter?
- **EU Law**
Combating Cross-Border Financial Crime in the EU
- **Islamic Law**
Islamic Finance & Financial Regulations
- **Competition Law**
Competition Policy, State Aid & Financial Institutions
- **Private International Law**
Financial Regulation Hitting the Reality of Private Cross-Border Regulations
- **Public International Law**
International Regulation of Bribery and Corruption
- **International and Comparative Law**
Aspects of Financial Regulation

Sponsored by:



SHELL INTERNATIONAL B.V.

Directions to the conference venue:

London House
Goodenough College
Mecklenburgh Square
Bloomsbury
London WC1N 2AB

Train:

Nearest mainline stations are King's Cross and Euston

Tube:

Russell Square (5 mins walk), King's Cross (10 mins walk), Chancery Lane (10 mins walk), Holborn (10 mins walk) and Euston (20 mins walk).

From King's Cross: Tube Station: go out of Gray's Inn Road exit (near the Hammersmith and City entrance), and turn left. Follow Gray's Inn Road for about 400 metres until you reach Heathcote Street on the right. Turn right into Heathcote Street and then immediately left into Mecklenburgh Street. William Goodenough House will be the first main building on the right, the Goodenough Club is 50 metres up the road on the left-hand side, and London House is past the gardens on the right.

From Russell Square: Tube Station: turn right out of the station and go down to the roundabout. After 50 metres the road bends round to the right and 50 metres further on turn left at the T-junction onto Culliford Street. After 200 metres take the first left at Mecklenburgh Place and follow the road. London House is on your right. Follow the gardens around and the Goodenough Club is about 200 metres on the right-hand side. William Goodenough House is past the gardens on the left.

Hotels:

Receive discounted rates at The Montague on The Gardens Hotel, London WC1; Goodenough Club, London WC1, Grange Holborn Hotel, London WC1; Grange Clarendon Hotel, London WC1, Grange Blooms, WC1.

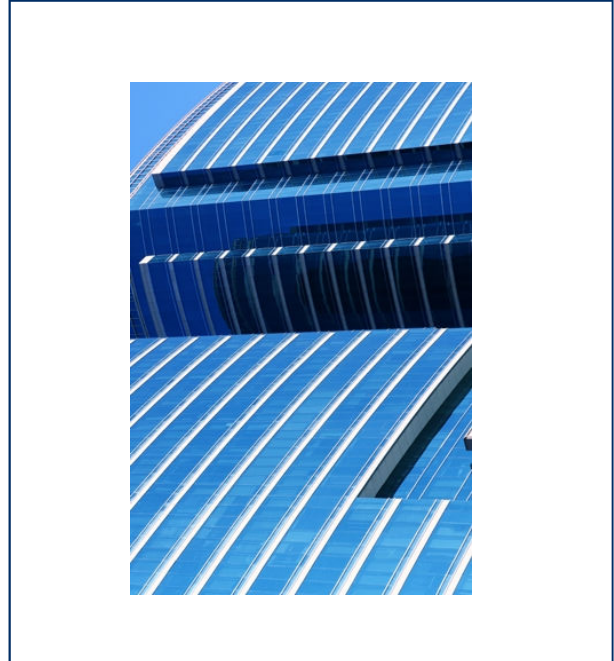

Pricing: ALL FULL DAY NON-MEMBER FEES INCLUDE ONE YEAR'S ONLINE MEMBERSHIP OF THE BRITISH INSTITUTE OF INTERNATIONAL AND COMPARATIVE LAW

Full Day Rate

| | Non-Member | Member |
|---------------------|------------|--------|
| Individual: | £260 | £100 |
| Full-time Academic: | £180 | £70 |
| Full-time Student: | £61 | £25 |

Half Day Rate

Please note that these rates do **NOT** include membership to the Institute

| | Non-Member | Member |
|---------------------|------------|--------|
| Individual: | £170 | £60 |
| Full-time Academic: | £100 | £50 |
| Full-time Student: | £45 | £20 |

Event Cancellation Policy

Cancellation by us

The British Institute of International and Comparative Law reserves the right to modify or cancel any event if unforeseen circumstances arise. If we cancel an event we shall inform you as soon as possible using the contact details provided to us and offer you a full refund.

Cancellation by you

All cancellations must be made in writing via email to eventsregistration@biicl.org and be no less than one week prior to the event.

Payment for registration will always be required, and must be made prior to the event. If sufficient written notification of cancellation is received, a full refund will be given. If insufficient notice is given, payment for your registration will still be required.

By registering for an event, you have confirmed that you have read and understood our cancellation policy.

To unsubscribe from receiving information on events, please email
eventsregistration@biicl.org

www.biicl.org

For further information please visit our website
email: eventsregistration@biicl.org

Telephone: 020 7862 5151 Fax: 020 7862 5152

Charity number: 209425

Conference Programme

| | |
|---------------|--|
| 8.30 - 9.00 | Registration |
| 9.00 - 9.15 | <p>Welcome:</p> <p>Chair: Dame Rosalyn Higgins DBE QC, President and Chairman, British Institute of International and Comparative Law</p> <p>Professor Robert McCorquodale, Director, British Institute of International and Comparative Law</p> <p><i>Venue: The Large Common Room</i></p> |
| 9.15 - 10.00 | <p>Keynote Address</p> |
| 10.00 - 10.30 | <p>Morning Tea/Coffee</p> <p><i>Venue: The Great Hall</i></p> |
| 10.30 - 12.00 | <p>Session One - Panel One</p> <p>Investment Panel</p> <p>International Investment Law in the Age of Sovereign Wealth</p> <p><i>Venue: The Large Common Room</i></p> |
| | <p>Chair: N Jansen Calamita, Senior Research Fellow in International Trade and Investment Law and Director, Investment Treaty Forum</p> <p>Speakers:</p> <p>Professor Julien Chaisse, The Chinese University of Hong Kong</p> <p>Professor Gordon Clark, Oxford University</p> <p>David Caukrodger, OECD Directorate & Financial Enterprise Affairs</p> <p>Michael Nolan, Milbank, Tweed, Hadly & McCloy LLP (Washington) & Georgetown University Law Centre</p> |
| | <p>Convenor:</p> <p>N Jansen Calamita, Senior Research Fellow in International Trade and Investment Law and Director, Investment Treaty Forum</p> |
| |  |

| | |
|---------------|---|
| 10.30 - 12.00 | <p>Session One - Panel Two</p> <p>Financial Services Law</p> <p>Supervisory Structure - Does it matter?</p> <p><i>Venue: The Churchill Room</i></p> |
| | <p>Convenors:</p> <p>Jane Welsh, Visiting Fellow in European Financial Services</p> <p>Dr Duncan Fairgrieve, Fellow in Comparative Law & Director, Product Liability Forum</p> |
| 12.00 - 12.45 | <p>Lunch</p> <p><i>Venue: The Great Hall</i></p> |
| 12.45 - 14.15 | <p>Session Two - Panel One</p> <p>EU Law</p> <p>Combating Cross-Border Financial Crime in the EU</p> <p><i>Venue: The Churchill Room</i></p> |
| | <p>Chair: Ros Wright CBE, QC, Fraud Advisory Panel</p> <p>Speakers:</p> <p>Detective Superintendent Robert Wishart, City of London Police</p> <p>Stephen Gentle, Kingsley Napley LLP</p> <p>Clyn Powell, Serious Fraud Office</p> <p>Carlo van Heuckelom, Europol</p> |
| 12.45 - 14.15 | <p>Session Two - Panel Two</p> <p>Islamic Law</p> <p>Islamic Finance & Financial Regulations</p> <p><i>Venue: The Large Common Room</i></p> |
| | <p>Chair: Justice William Blair, High Court</p> <p>Speakers:</p> <p>Richard De Belder, SNR Denton</p> <p>Malik Dahlan, Quraysh Institution</p> <p>Michael McMillen</p> <p>Huma Sodher, PhD Candidate, Bangor University</p> |
| 14.15 - 14.45 | <p>Afternoon Tea/Coffee</p> <p><i>Venue: The Great Hall</i></p> |

| | |
|---------------|--|
| 14.45 - 16.15 | <p>Session Three - Panel One</p> <p>Competition Law</p> <p>Competition Policy, State Aid & Financial Institutions</p> <p><i>Venue: The Churchill Room</i></p> |
| | <p>Chair: Peter-Carlo Lehrel, FIPRA</p> <p>Speakers:</p> <p>Diane Coyle OBE, Enlightenment Economics and Former Advisor to the UK Treasury</p> <p>Christian Ahlborn, Linklaters LLP</p> <p>Luis Correia da Silva, Oxera</p> |
| 14.45 - 16.15 | <p>Session Three - Panel Two</p> <p>Private International Law</p> <p>Financial Regulation Hitting the Reality of Private Cross-Border Relations</p> <p><i>Venue: The Large Common Room</i></p> |
| | <p>Chair: Joanna Perkins, Bank of England</p> <p>Speakers:</p> <p>Peter Werner, ISDA</p> <p>Professor Francisco Garcimartin Alferez, University Rey Juan Carlos</p> <p>Professor Matthias Lehmann, University of Halle-Wittenberg</p> |
| 16.15 - 17.45 | <p>Session Four - Panel One</p> <p>Public International Law</p> <p>International Regulation of Bribery and Corruption</p> <p><i>Venue: The Large Common Room</i></p> |
| | <p>Chair: David Roberts, Digerio Ltd (International Business Advice)</p> <p>Speakers:</p> <p>Nick van Benschoten, Department for Business, Innovation and Skills</p> <p>Alan Bacarese, Basel Institute on Governance</p> <p>Christine Uriarte, Organisation for Economic Co-operation and Development</p> |
| 16.15 - 17.45 | <p>Session Four - Panel Two</p> <p>International and Comparative Law Aspects of Financial Regulation</p> <p><i>Venue: The Churchill Room</i></p> |
| | <p>Speakers:</p> <p>John Biggins, Centre for Regulation & Governance, UCD</p> <p>Dr Iwa Salami, University of East London</p> <p>Lorenzo Sasso, LSE</p> <p>Andrea Saldarriaga, Candid Artis Trust</p> |
| 17.45 - 18.30 | <p>Drinks Reception</p> |